

Building # 4 (OL)

OLD LIBRARY

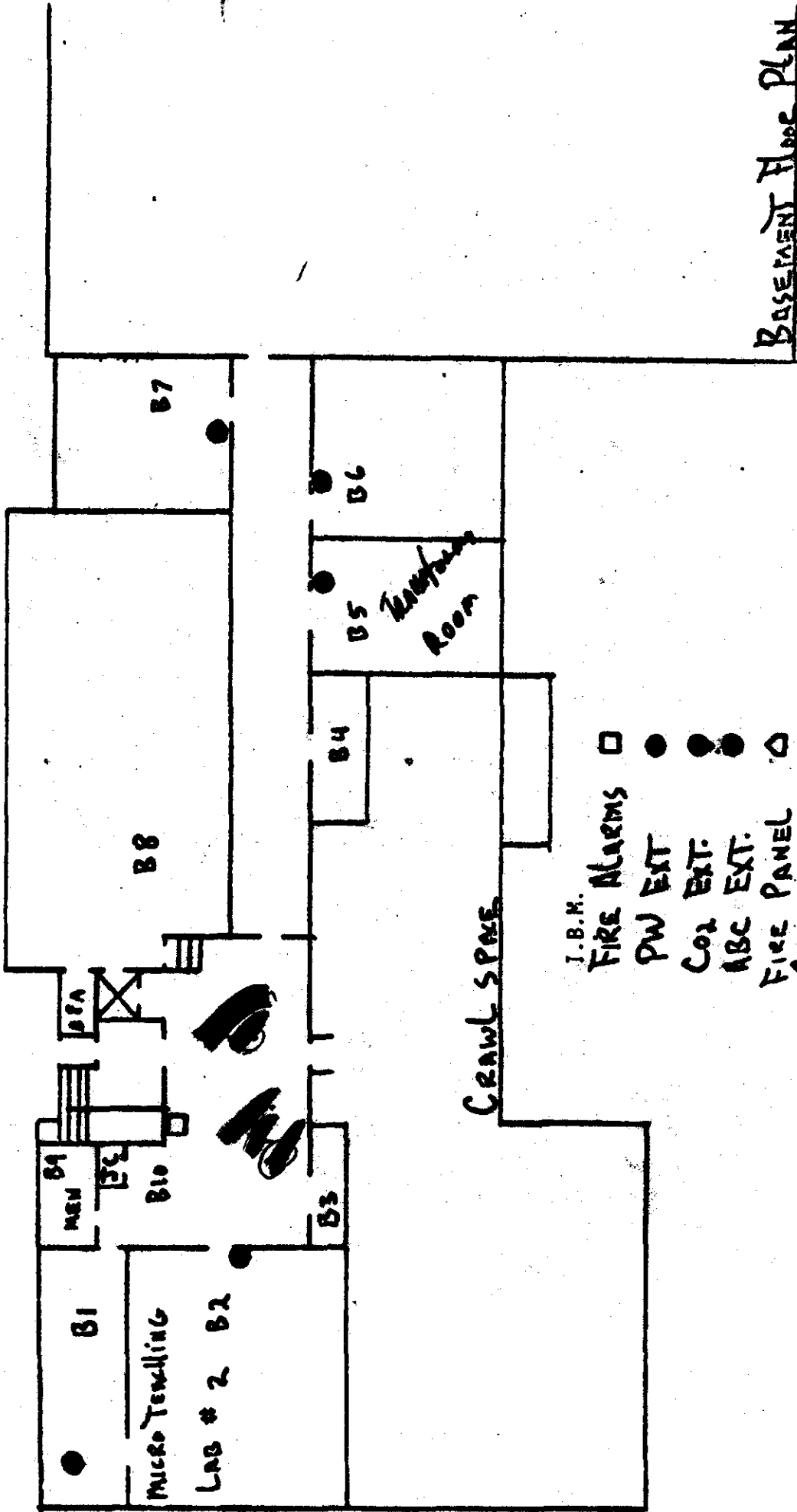

- J.B.M.
- FIRE ALARMS □
 - PW EXT ●
 - CO2 EXT. ●
 - ABC EXT. ●
 - FIRE PANEL △
 - GENERATOR ○

SUNY New Paltz
Safety Office

8/75

APPROXIMATE SCALE 1"=18'

BASEMENT FLOOR PLAN

- OPERATIONS
-
-
-
-
-

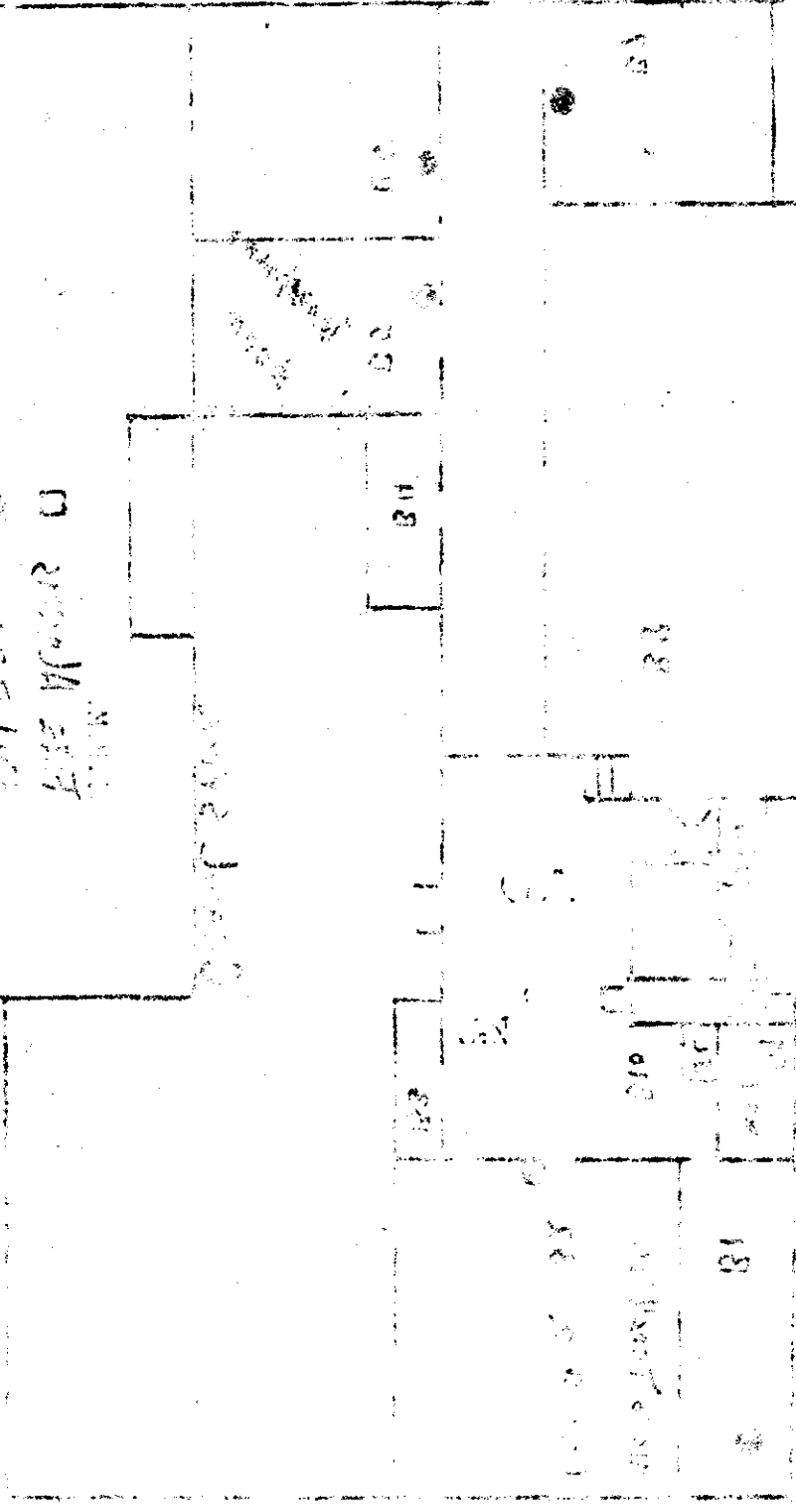

OFFICE

RECEPTION

OLD LIBRARY

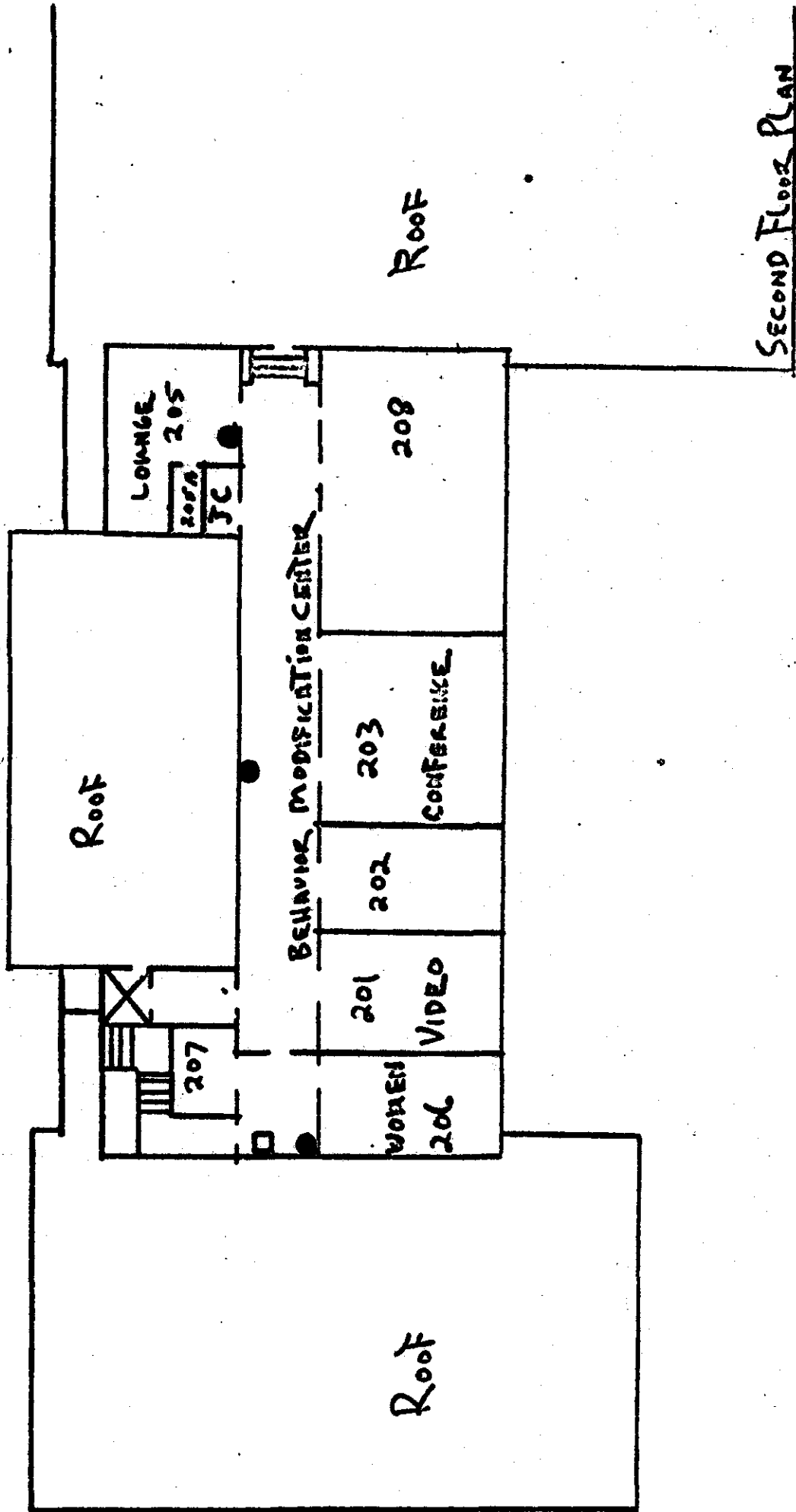

Ms. F. 1. 1. 1. 1. 1.



1110 1110 1110

OLD LIBRARY

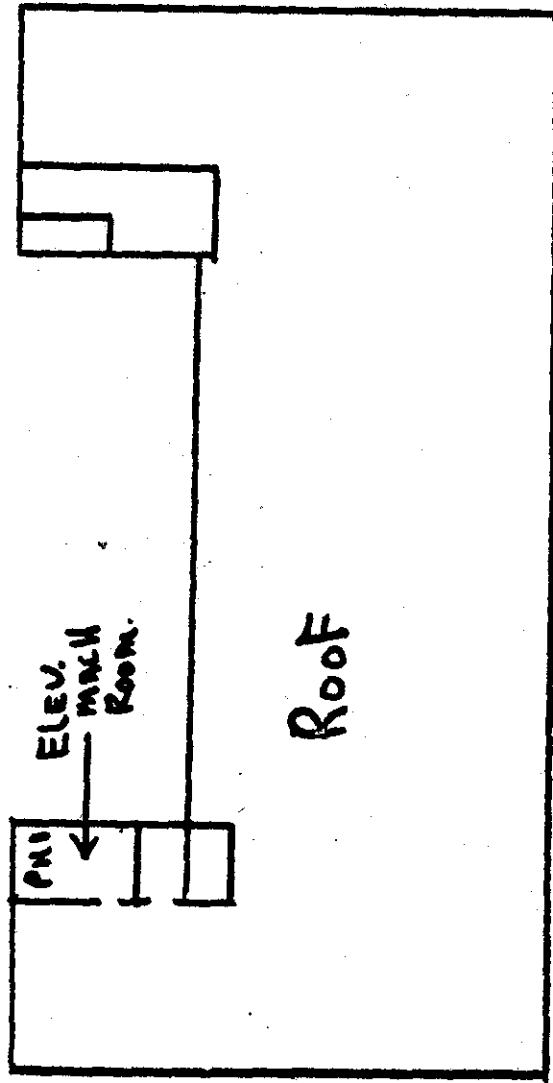

Roof & Pent House Plan



Client: Clean Harbors of Kingston, Inc.
Sample I.D.: BLDG. 4, OLD LIBRARY
Sample Type: Wipe

CHAS Lab #: 9201035-06N
Date Received: 01/04/92

Polychlorinated Biphenyls (PCBs)

Extraction Date: 01/04/92
Analysis Date: 01/04/92

Parameter	MDL	Concentration	Units
PCB - Aroclor 1016	3.0	ND	ug/100 sq cm
PCB - Aroclor 1221	3.0	ND	ug/100 sq cm
PCB - Aroclor 1232	3.0	ND	ug/100 sq cm
PCB - Aroclor 1242	3.0	ND	ug/100 sq cm
PCB - Aroclor 1248	3.0	ND	ug/100 sq cm
PCB - Aroclor 1254	3.0	ND	ug/100 sq cm
PCB - Aroclor 1260	3.0	28	ug/100 sq cm

Notes: ND - Below minimum detectable level (MDL)
Wipe Area: 400 sq cm

The sample was mixed with hexane for 5 minutes. The resulting extract was analyzed by GC/ECD following EPA Method 8080.

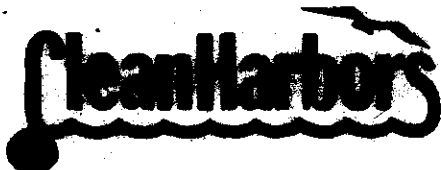

Client: Clean Harbors of Kingston, Inc.
Sample I.D.: SWS-6, FORMER LIBRARY
Sample Type: Wipe

CHAS Lab #: 9201009-06N
Date Received: 01/02/92

Polychlorinated Biphenyls (PCBs)

Extraction Date: 01/02/91
Analysis Date: 01/03/92

Parameter	MDL	Concentration	Units
PCB - Aroclor 1016	1.0	ND	ug/100 sq cm
PCB - Aroclor 1221	1.0	ND	ug/100 sq cm
PCB - Aroclor 1232	1.0	ND	ug/100 sq cm
PCB - Aroclor 1242	1.0	ND	ug/100 sq cm
PCB - Aroclor 1248	1.0	ND	ug/100 sq cm
PCB - Aroclor 1254	1.0	ND	ug/100 sq cm
PCB - Aroclor 1260	1.0	24	ug/100 sq cm

Notes: ND - Below minimum detectable level (MDL)
Wipe Area: 100 sq cm

The sample was mixed with hexane for 5 minutes. The resulting extract was analyzed by GC/ECD following EPA Method 8080.